

PIANICAZIONE SOVRAORDINATA

INVARIANTI, INDIRIZZI E STRATEGIE del PIANO TERRITORIALE di COORDINAMENTO PROVINCIALE (Ptep) - Provincia di Salerno

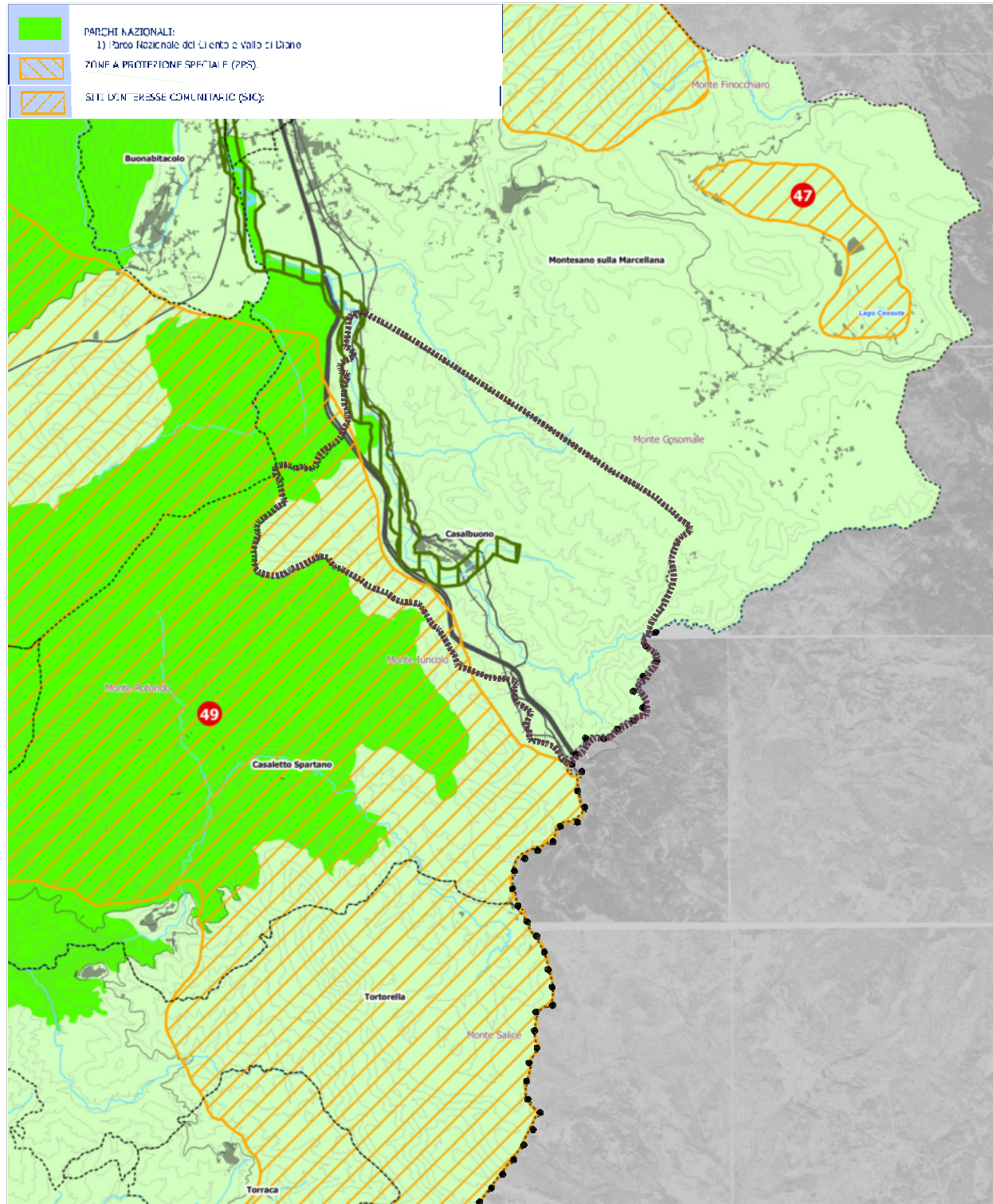

AREE NATURALI PROTETTE

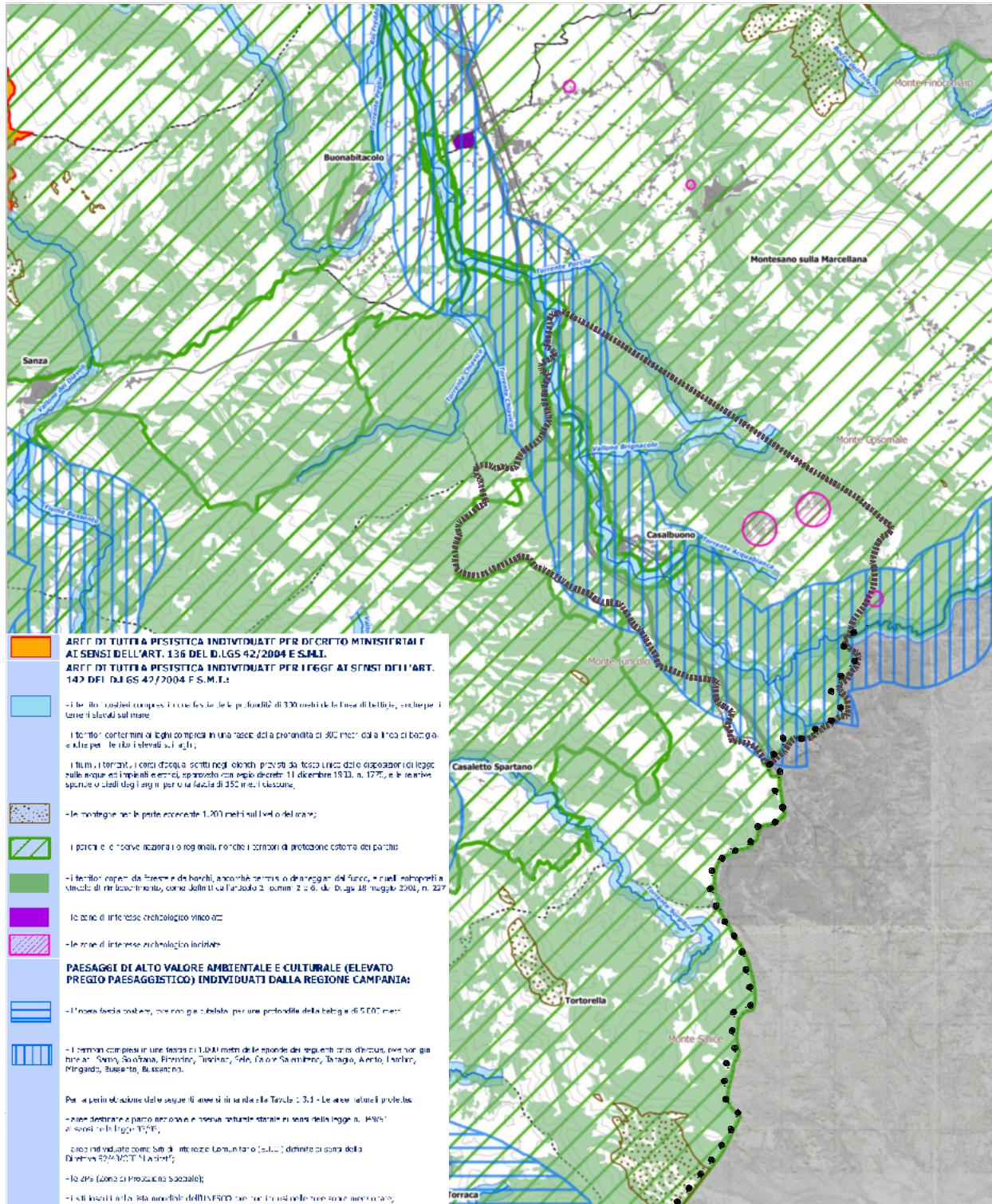

AREE DI TUTELA PAESISTICA

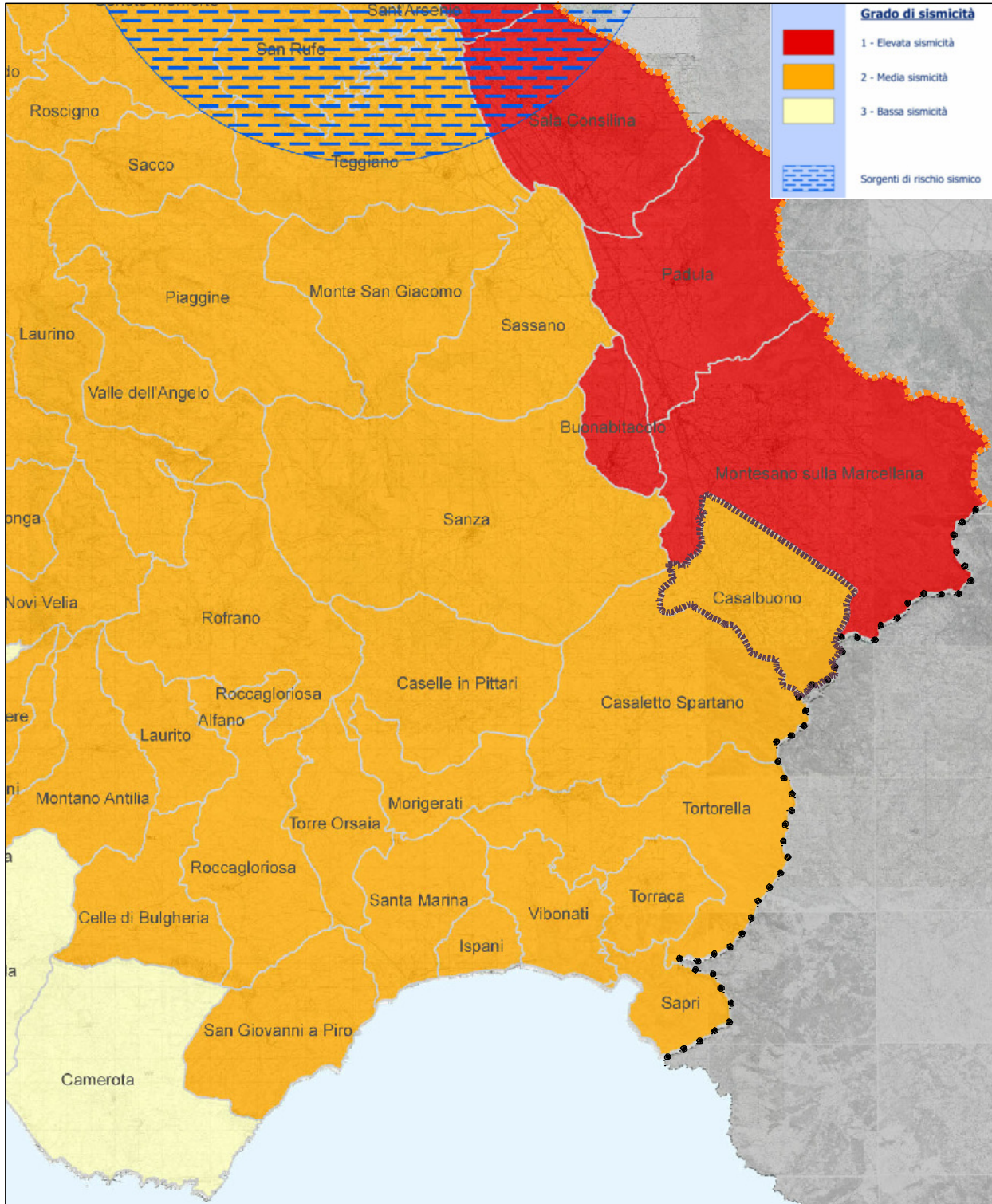

RISCHIO SISMICO E VULCANICO

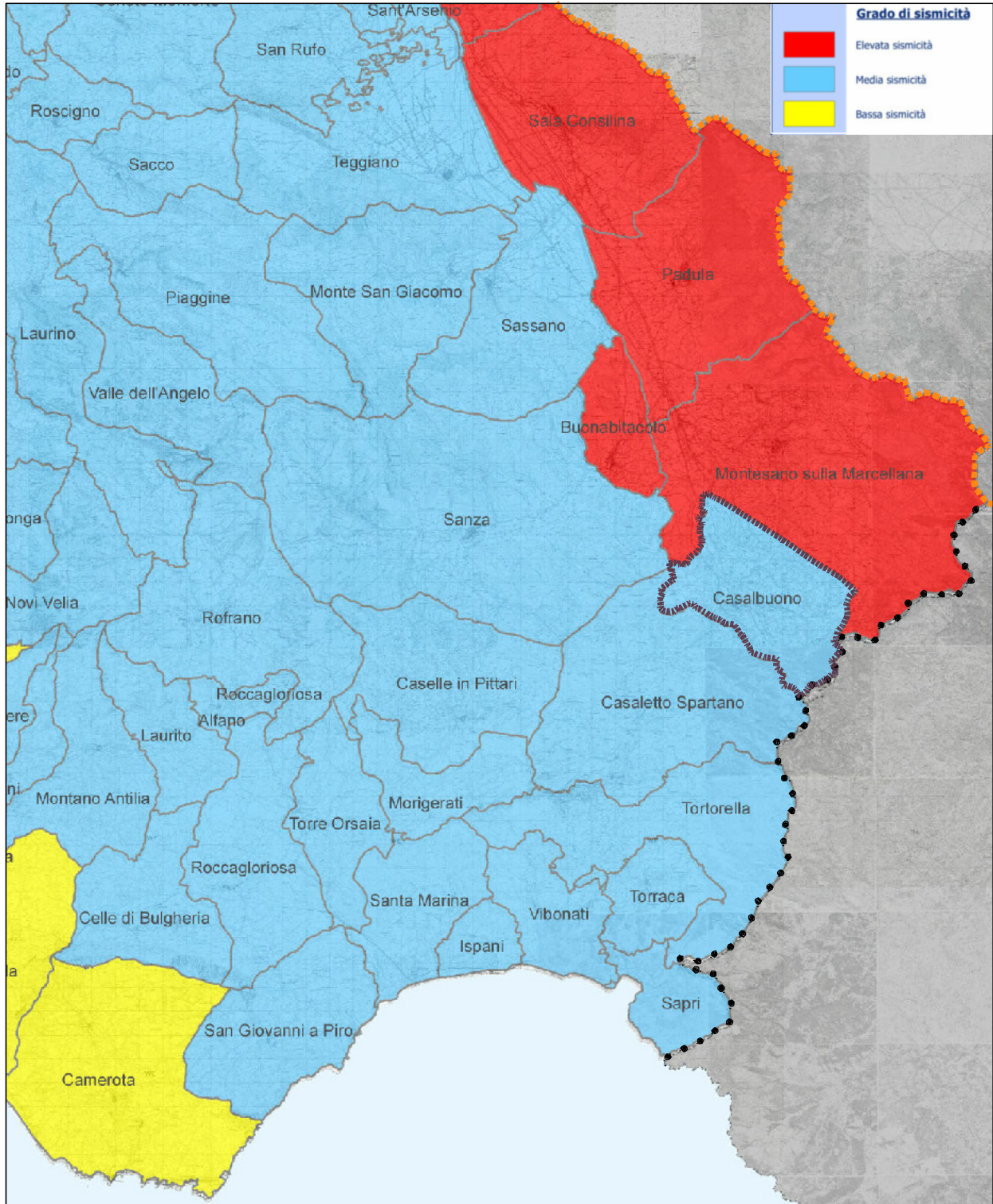

CLASSIFICAZIONE SISMICA

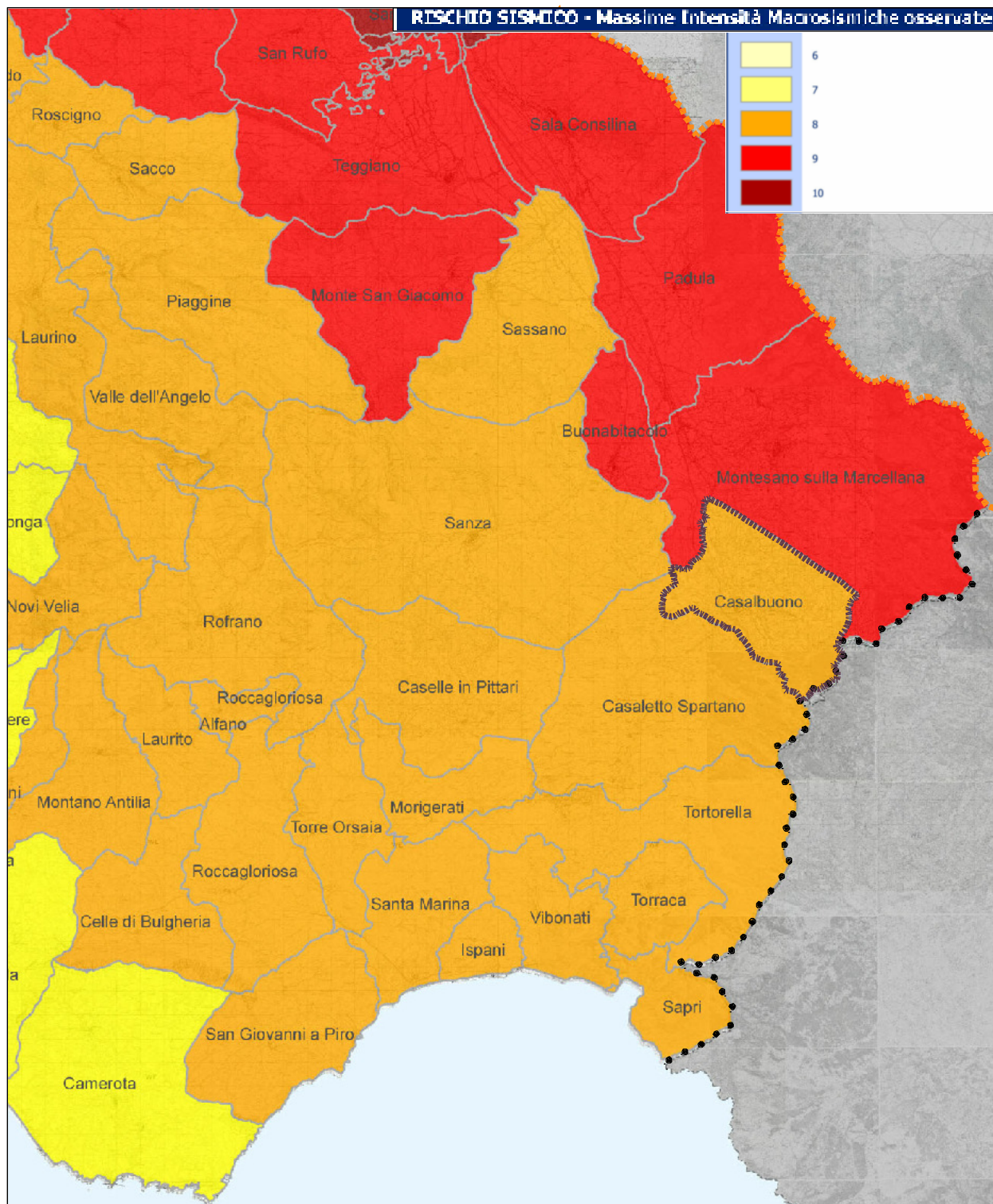

MASSIME INTENSITA' MACROSISMICHE OSSERVATE

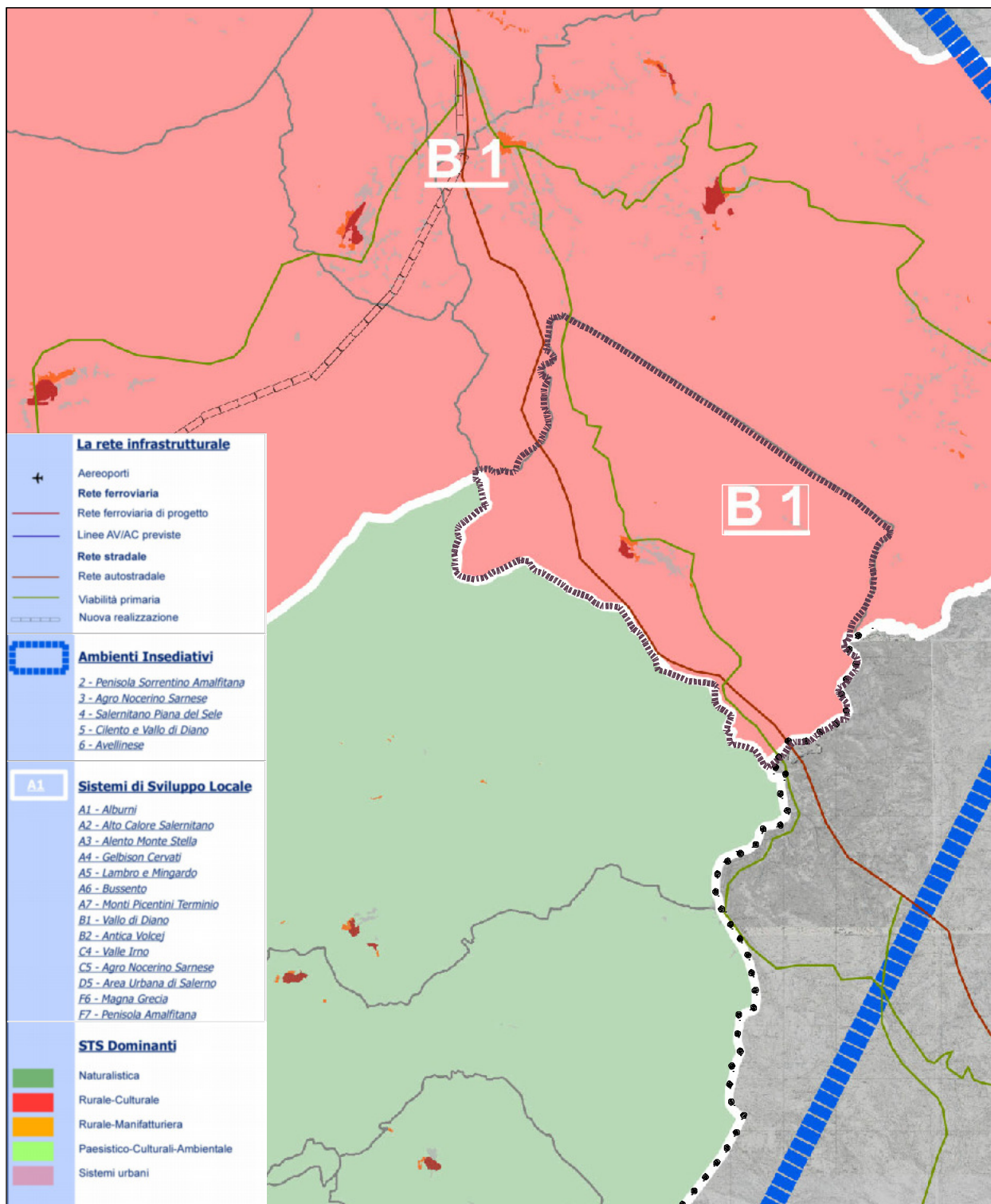

QUADRI TERRITORIALI DI RIFERIMENTO

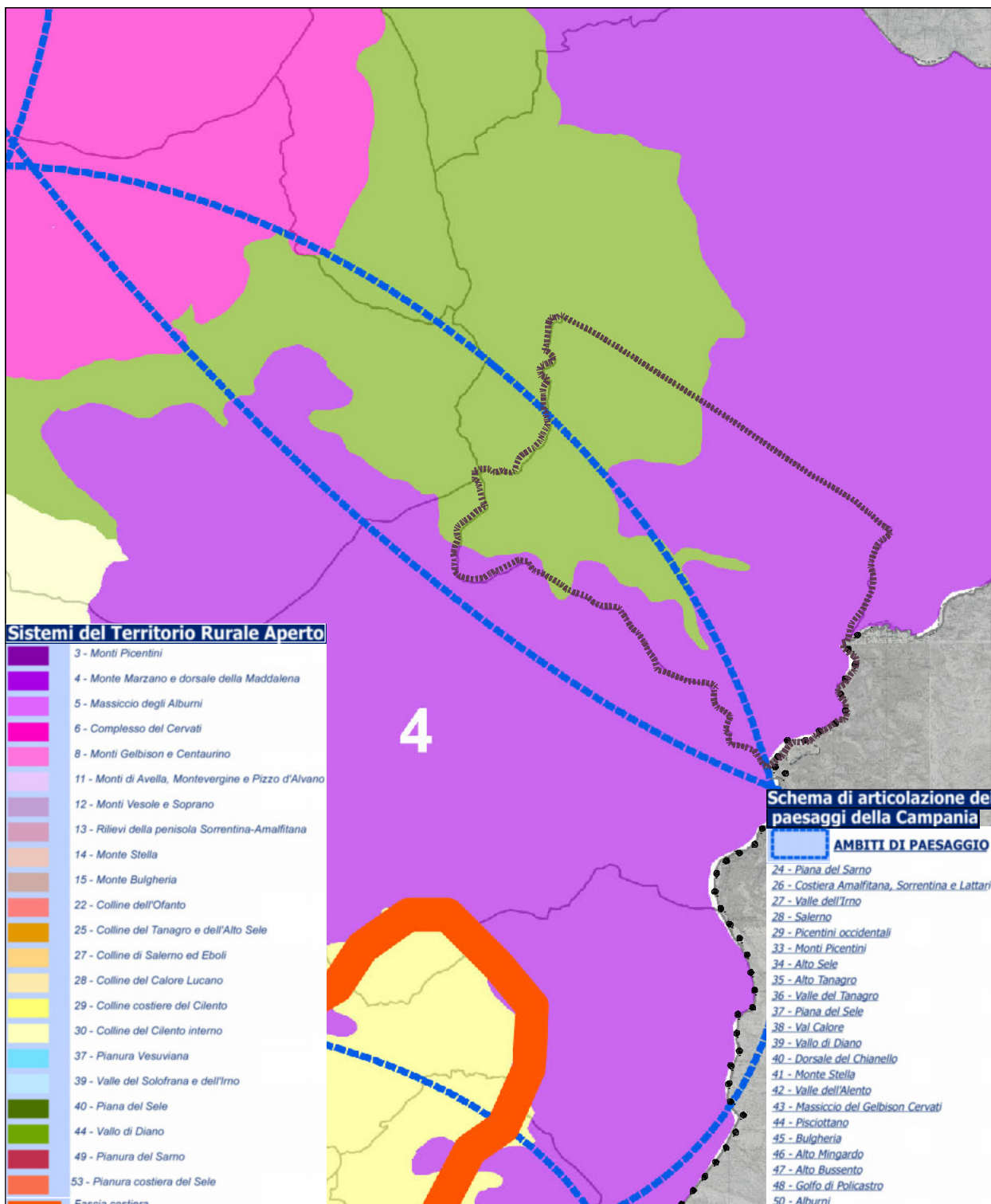

LINEE GUIDA PER IL PAESAGGIO E GLI AMBITI DI PAESAGGIO

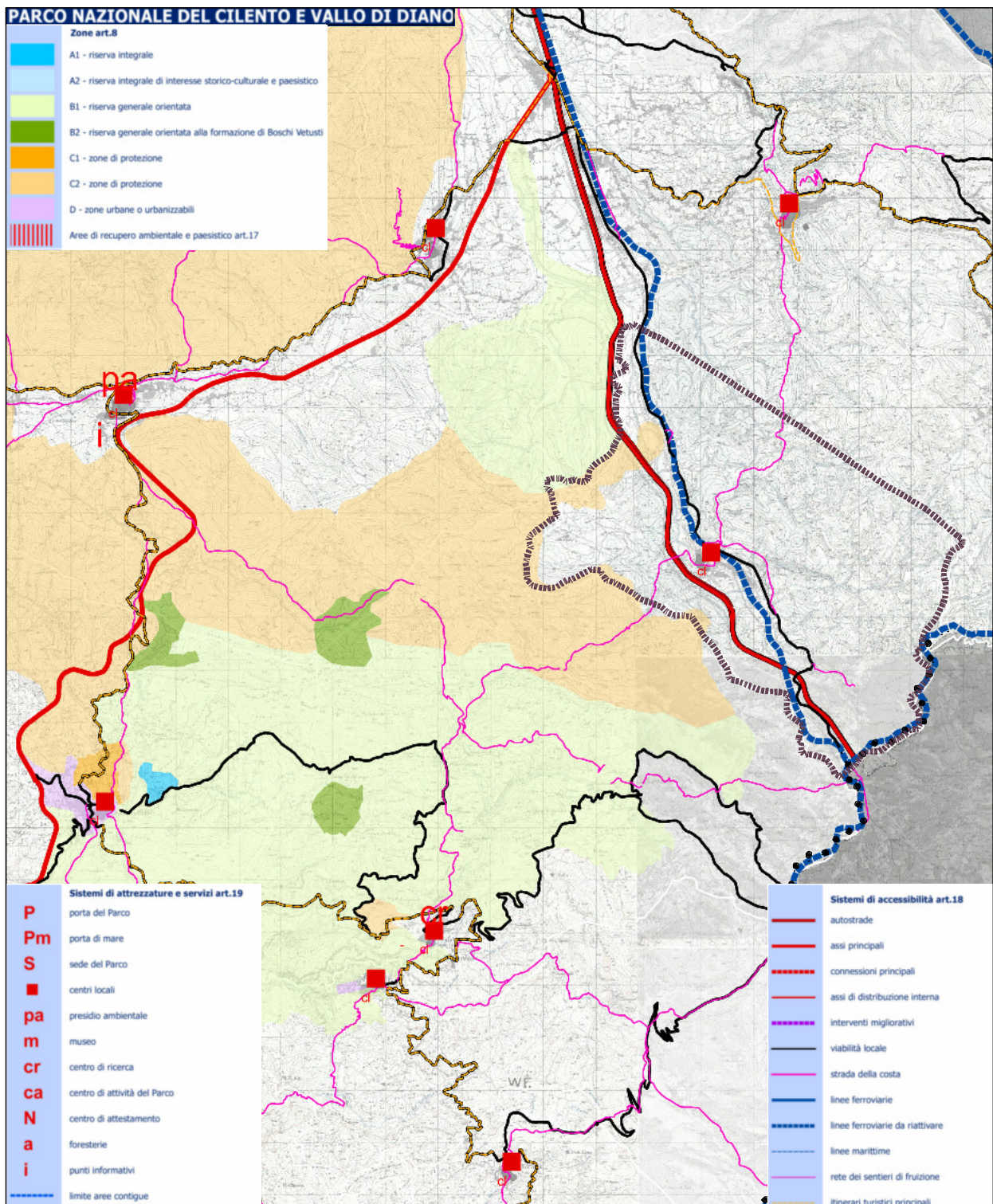

PIANO DEL PARCO NAZIONALE DEL CILENTO, VALLO DI DIANO E ALBURNI

LEGENDA

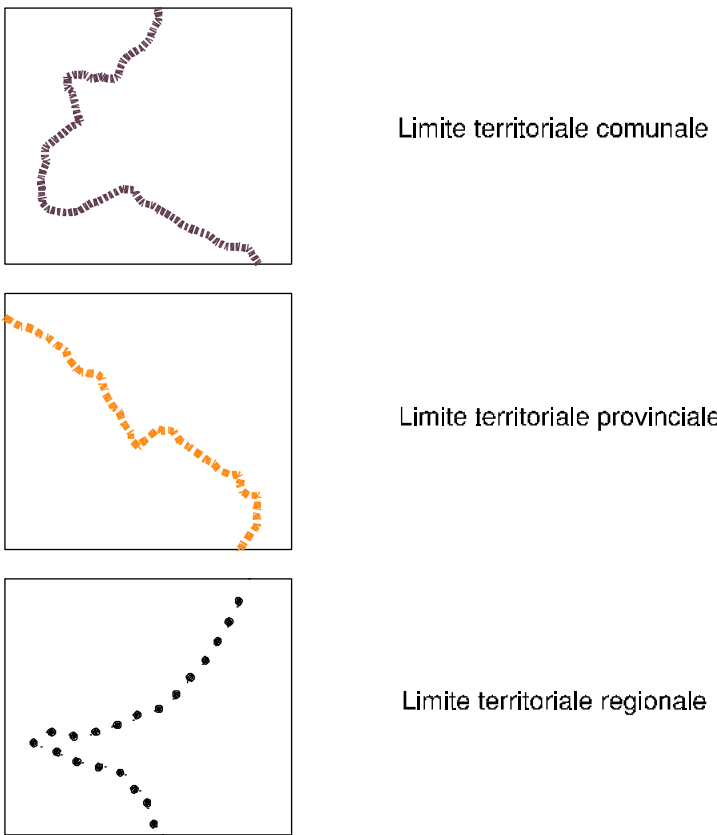

COMUNE DI
CASALBUONO (SA)

PIANO URBANISTICO COMUNALE

Piano strutturale - fase preliminare

L.R. n. 16 del 22.12.2004 e s.m.i. - Reg. n. 5 del 04.08.2011
P.T.C.P. vigente - Del. C.P. n. 15 del 06.03.2012 - Del. G.R. n.287 del 12.06.2012 (B.U.R.C. n. 38 del 18.06.2012)

● **quadro conoscitivo e quadro strategico**



QCP_02 STRALCIO PTCP: SERIE 1

progetto
dr. arch. Pio Castiello